

Report for kiosk # 1058

Reported on August 28, 2015

Total number of recorded tests for the period : 77

Type of the hearing loss:

Normal	24
Conductive Normal	19
Conductive Mild and Moderate	1
Mixed	8
Sensorineural Normal	7
Mild Sensorineural	3
Moderate Sensorineural	8
Severe Sensorineural	0
Profound Sensorineural	6
Not Valid test or HL>85dB	1

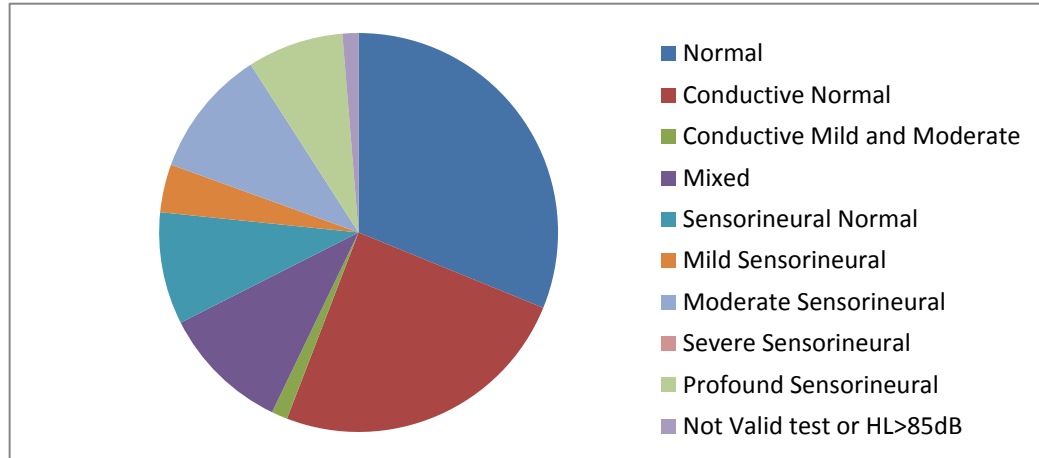

Gender:

Female	29
Male	39
Not entered	9

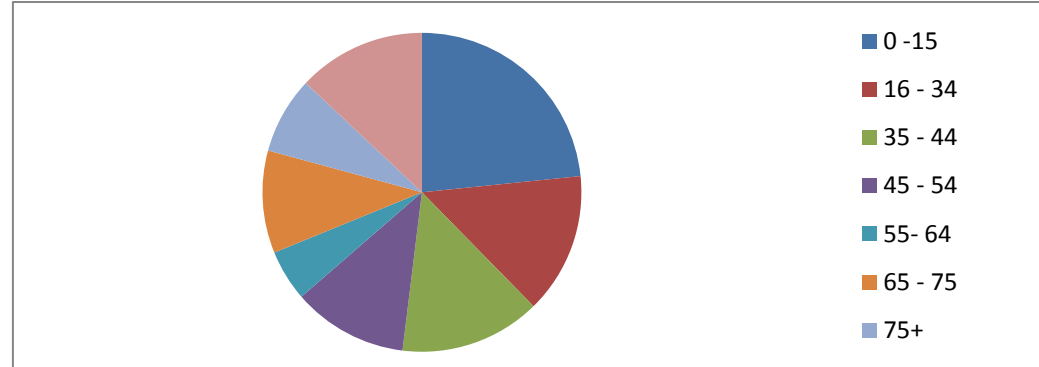

Age:

0 -15	18
16 - 34	11
35 - 44	11
45 - 54	9
55- 64	4
65 - 75	8
75+	6
Not entered	10

Note:

All values serve as an initial estimate of hearing ability based only on Pure Tone Test responses and are not a replacement for complete professional assessment. Professional assessments including a physical examination, history and other tests are the only methods that will result in a diagnosis.